CITERS 2025

Centre for Information Technology in Education Research Symposium

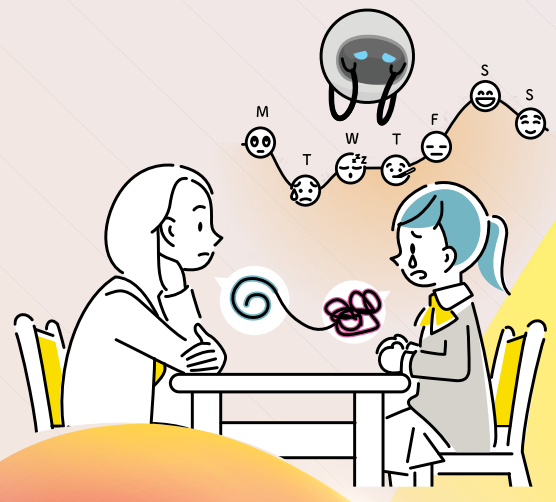

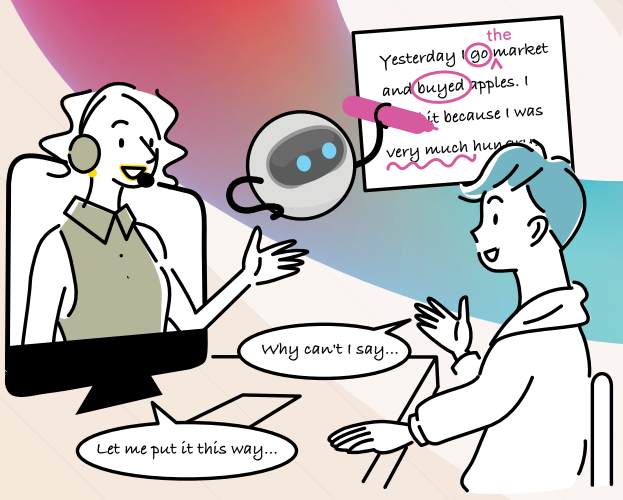

Touching Hearts and Inspiring Minds with Emerging Digital Technologies

2 - 3 May 2025 (Fri - Sat)

The University of Hong Kong

Professor Roger Azevedo

School of Modeling Simulation and Training
University of Central Florida

Human-Machine Symbiosis: Human Digital Twins for AI-Driven Metacognition in Education

2 May (Fri) • 10:00-10:50 • Rayson Huang Theatre

Professor Inge Molenaar

Radboud University & National Education Lab AI

Human-AI Collaboration in Education: The Hybrid Future

2 May (Fri) • 14:30-15:20 • Rayson Huang Theatre

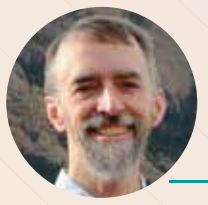

Professor William Penuel

Institute of Cognitive Science and
School of Education
University of Colorado Boulder

Responsible Innovation in Designing AI for Education: Attending to the "How," the "for What," the "for Whom," and the "with Whom" in a Rapidly Growing Field

3 May (Sat) • 10:30-11:20 • Rayson Huang Theatre

Mr. Julian Fraillon

International Association for the Evaluation of Educational Achievement (IEA)

An International Perspective on Digital Literacy

3 May (Sat) • 14:00-14:50 • Rayson Huang Theatre

ORGANIZER

Centre for Information Technology in Education
Faculty of Education, The University of Hong Kong

Faculty of Education
The University of Hong Kong
香港大學教育學院

Touching HEARTS | Inspiring MINDS

CO-ORGANIZERS

HKU Musketeers Foundation Institute of Data Science
香港大學同心基金數據科學研究院

The University of Hong Kong Libraries

Information Technology Services
The University of Hong Kong